

**Bangla Sasya Bima**

# Home

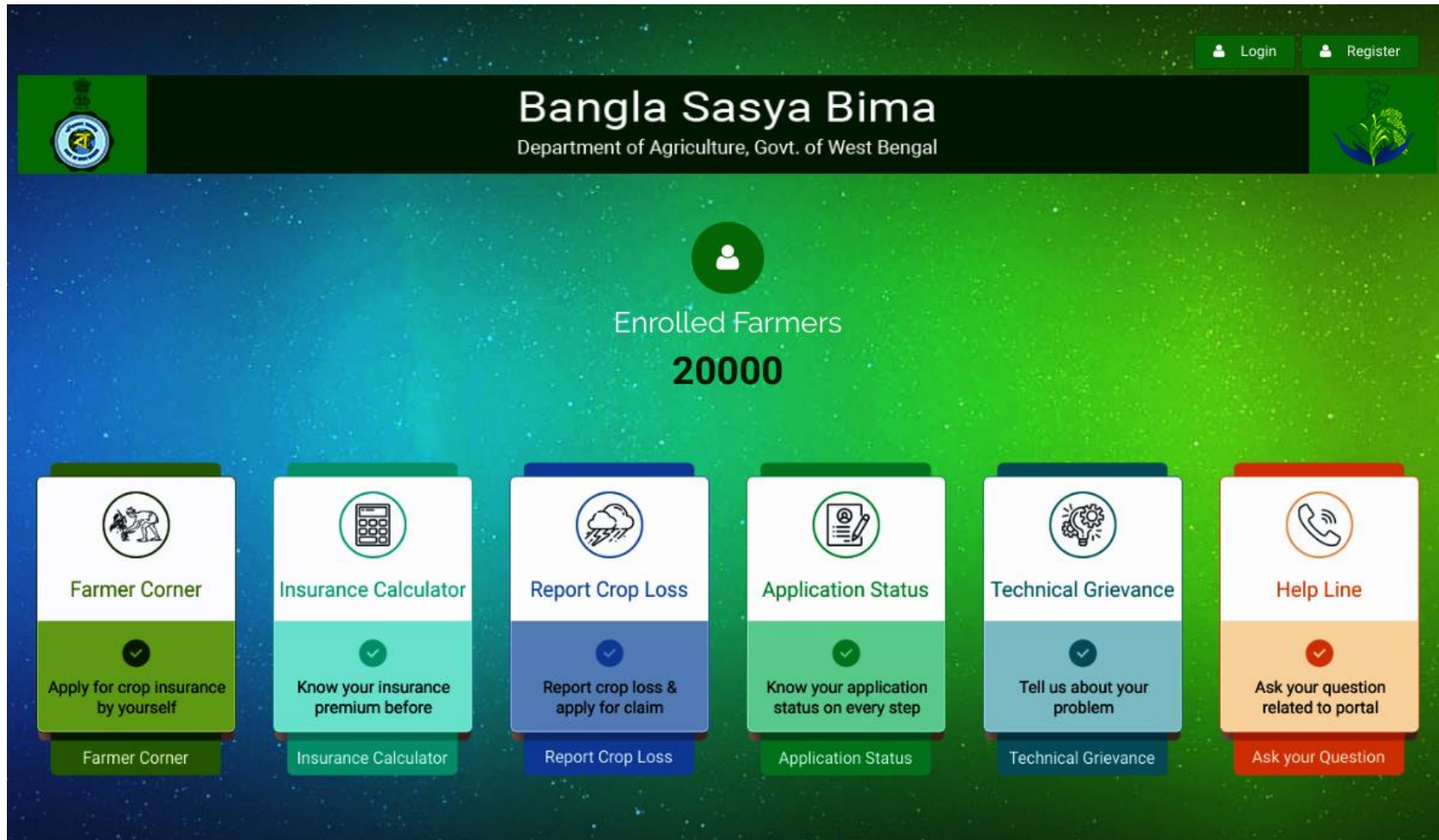

# DFD

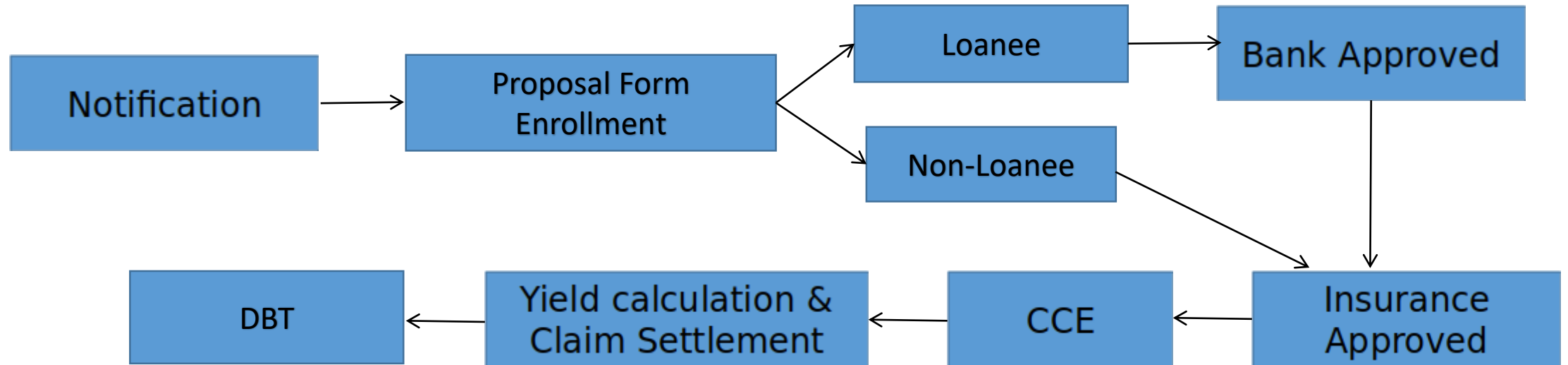

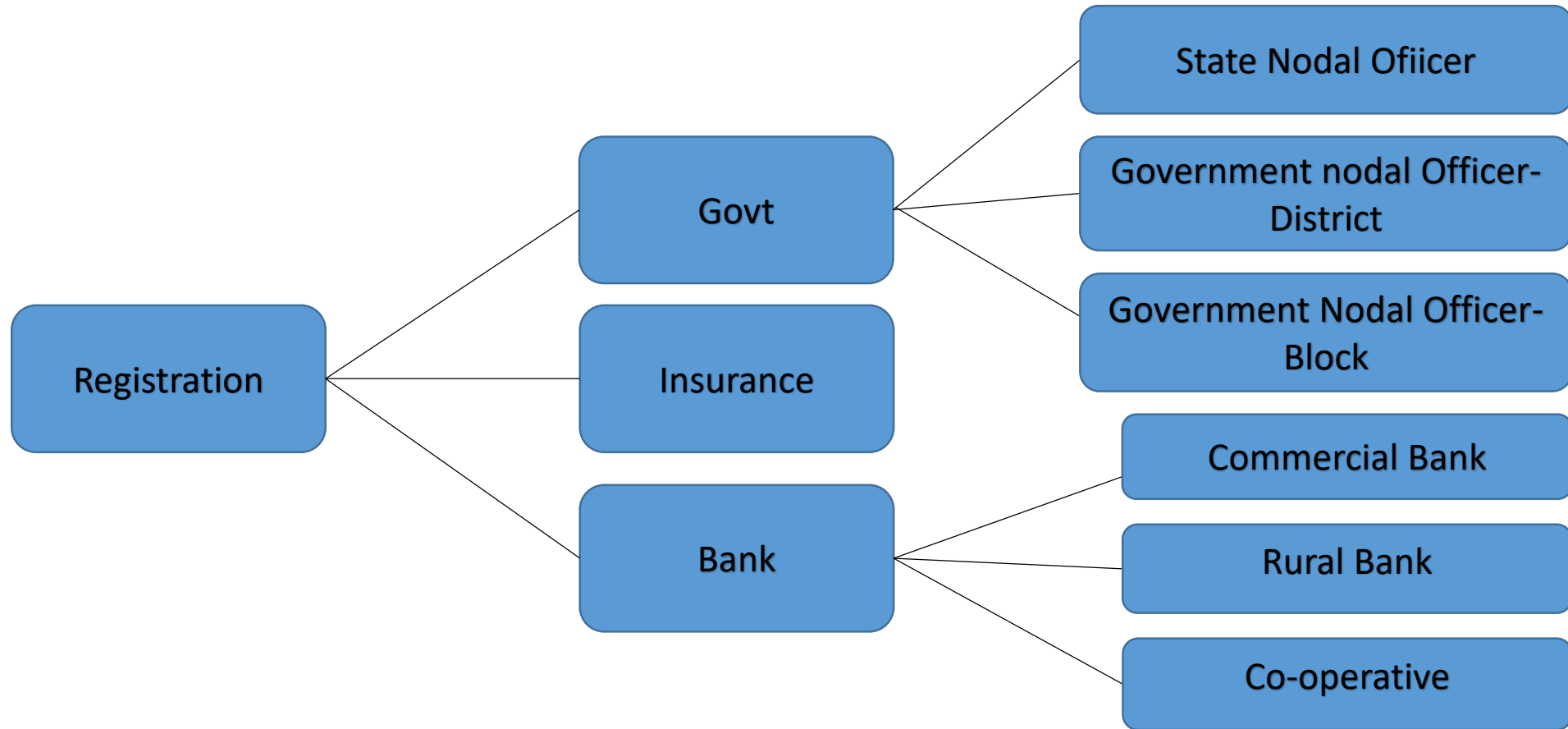

# Registration

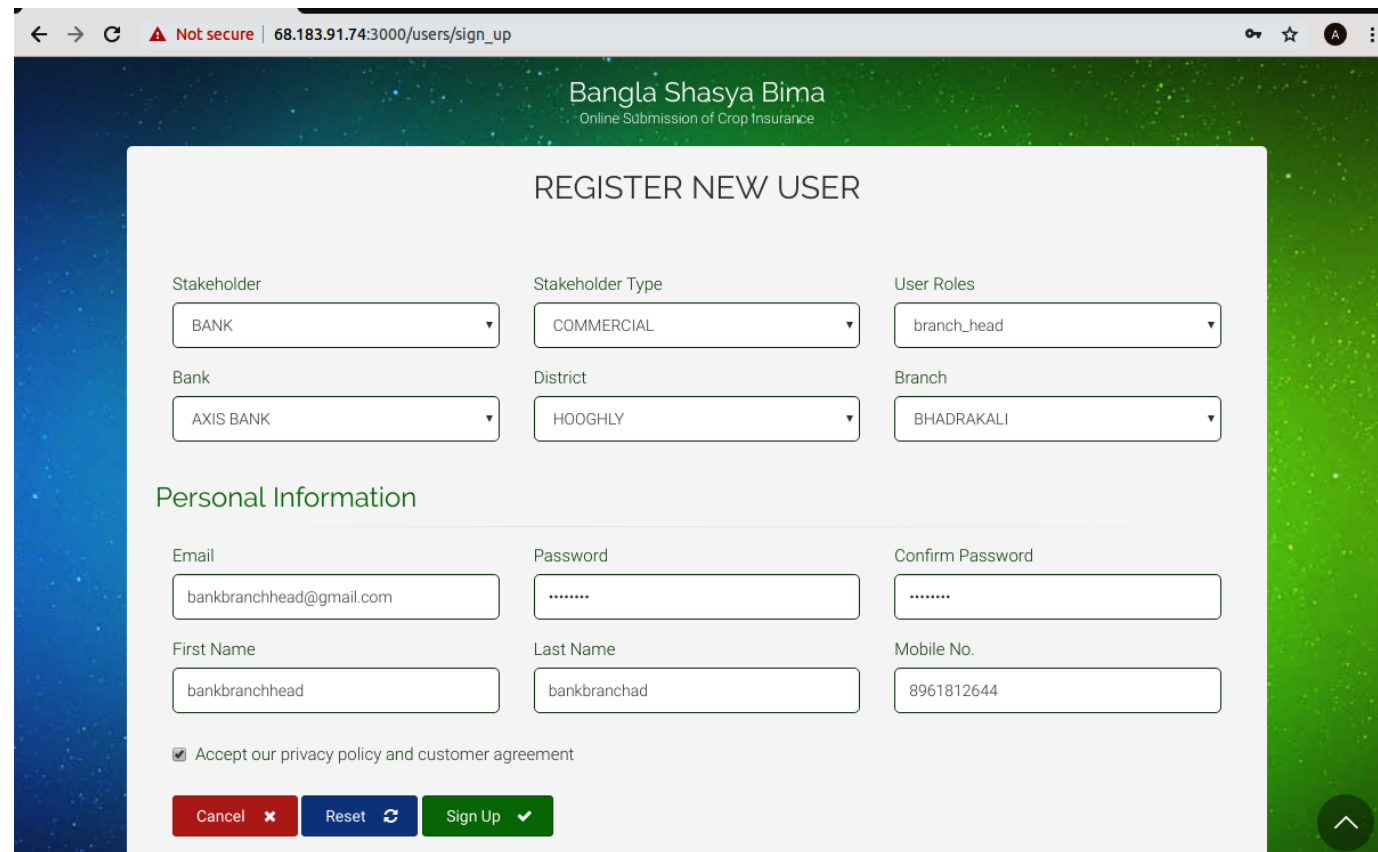

The screenshot shows a web browser window with the address bar displaying "68.183.91.74:3000/users/sign\_up". The page title is "Bangla Shasya Bima" with the subtitle "Online Submission of Crop Insurance". The main heading is "REGISTER NEW USER".

The registration form is divided into two sections. The first section contains six dropdown menus arranged in two rows and three columns:

- Stakeholder: BANK
- Stakeholder Type: COMMERCIAL
- User Roles: branch\_head
- Bank: AXIS BANK
- District: HOOGHLY
- Branch: BHADRAKALI

The second section, titled "Personal Information", contains six text input fields arranged in two rows and three columns:

- Email: bankbranchhead@gmail.com
- Password: (masked with dots)
- Confirm Password: (masked with dots)
- First Name: bankbranchhead
- Last Name: bankbranchad
- Mobile No.: 8961812644

Below the input fields, there is a checkbox labeled "Accept our privacy policy and customer agreement" which is checked. At the bottom, there are three buttons: "Cancel" (red), "Reset" (blue), and "Sign Up" (green).

Sample Bank branch User Registration Screen: For other users same screen with their respective fields will appear

## Government Role And Function

Role	Function
State Nodal Officer	<ol style="list-style-type: none"><li>1. Approve Government Nodal Officer District</li><li>2. Approve Insurance HQ</li><li>3. Search Non Loanee District Wise</li><li>4. Add Insurance Company</li><li>5. Add/Remove Cluster</li></ol>
Government Nodal Officer-District	<ol style="list-style-type: none"><li>1. Government Nodal Officer- District self registration</li><li>2. User Logging</li><li>3. Approve Government Nodal Officer - Block</li><li>4. Search Non Loanee Block Wise</li></ol>
Government Nodal Officer-Block	<ol style="list-style-type: none"><li>1. Government Nodal Officer- Block self registration</li><li>2. User Logging</li><li>3. Approve/Reject Sowing certificate</li></ol>

## Insurance Role And Function

Role	Function
Insurance HQ	<ol style="list-style-type: none"><li>1. Insurance HQ self registration</li><li>2. User Logging</li><li>3. Approve Insurance Intermediary-Approval</li><li>4. Search Non Loanee District Wise</li><li>5. Download CSV</li></ol>
Insurance Intermediary- Approval	<ol style="list-style-type: none"><li>1. Insurance Intermediary- Approval self registration</li><li>2. User Logging</li><li>3. Approve Insurance Intermediary-District</li></ol>
Insurance Intermediary-District	<ol style="list-style-type: none"><li>1. Insurance Intermediary- District self registration</li><li>2. User Logging</li><li>3. New form fill up</li></ol>

# Bank Role

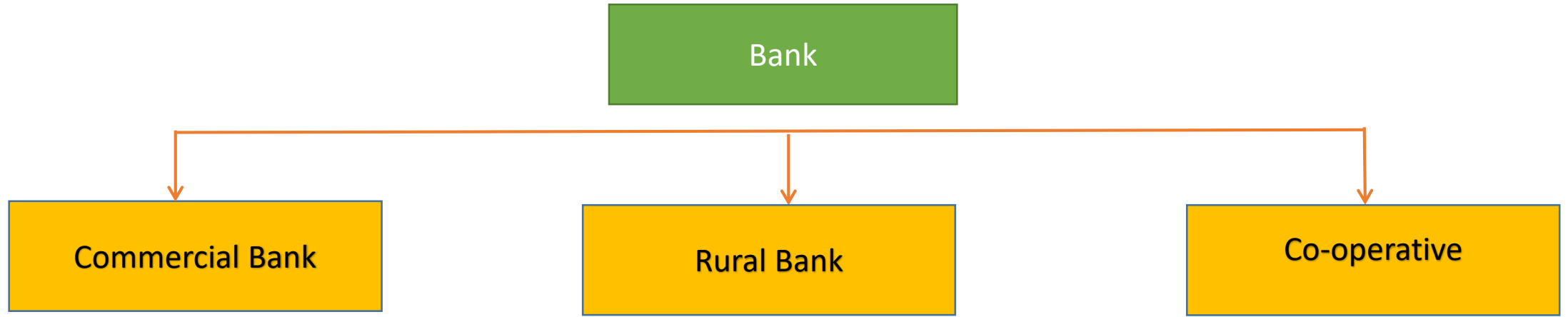



## Bank Role And Function

Category	Role	Function
Commercial Bank	State Admin	<ol style="list-style-type: none"><li>1. State Admin self registration</li><li>2. User Logging</li><li>3. Approve Branch Head</li><li>4. Application View and Approve / Reject</li></ol>
	Branch Head	<ol style="list-style-type: none"><li>1. Branch Head self registration</li><li>2. User Logging</li><li>3. Approve Branch User</li><li>4. Approve/Reject Application</li><li>5. Upload UTR</li></ol>
	Branch User	<ol style="list-style-type: none"><li>1. Branch User self registration</li><li>2. User Logging</li><li>3. Fillup Loanee from</li></ol>
Rural Bank	State Admin	<ol style="list-style-type: none"><li>1. Admin self registration</li><li>2. User Logging</li><li>3. Approve Branch Head</li><li>4. Application View and Approve / Reject</li></ol>
	Branch Head	<ol style="list-style-type: none"><li>1. Branch Head self registration</li><li>2. User Logging</li><li>3. Approve Branch User</li><li>4. Approve/Reject Application</li><li>5. Upload UTR</li></ol>
	Branch User	<ol style="list-style-type: none"><li>1. Branch User self registration</li><li>2. User Logging</li><li>3. Fillup Loanee from</li></ol>

## Bank Role And Function

Category	Role	Function
Co-operative	State Admin	1. State Admin self registration 2. User Logging 3. Approve District Admin 4. Application View and Approve / Reject
	District Admin	1. District Admin self registration 2. User Logging 3. Approve Branch Head 4. Application View and Approve / Reject
	Branch Head	1. Branch Head self registration 2. Approve Pacs 3. User Logging 4. Approve Branch User 5. Approve/Reject Application 6. Upload UTR
	Branch User	1. Branch User self registration 2. User Logging 3. Fillup Loanee from
	Pacs	1. Pacs self Registration 2. User Logging 3. Fillup Loanee From

# Log in

Bangla Sasya Bima  
Online Submission of Crop Insurance

## LOG IN

Email

Password

☐ Remember me.

[Cancel](#) [Log In](#)

■ [Forgot your password?](#)

Don't have an account yet? [Sign up](#) now.

# Dashboard

1. Total Application
2. Sowing Certificate Issued
3. Total Paid Application
4. Total Non-Paid Application

State Nodal: District wise view

District Nodal: Block wise view

# Loanee Application Form

Mandatory

Browser tabs: BFBY\_portal.pdf, Pradhan Mantri Fasal Bima Yoj, Soil, (no subject) - aatrayee.bose@i, BanglaShasyaBima

Address bar: Not secure | 68.183.91.74:3000/loanees/new

Logo: Department of Agriculture, Govt. of West Bengal

---

## APPLICATION

Year: **2019**      Season: **KHARIF**

---

Voter Card

KCC Card

---

### Farmer Details

Name	Father's/ Husband's Name	Relation with the Farmer
<input type="text"/>	<input type="text"/>	Select Relation With Farmer
Age	Gender	Caste
Select Your Age	Select Your Gender	Select Your Caste
Mobile No.	Farmer Category	Nominee Name
<input type="text"/>	Select Farmer Category	<input type="text"/>
Relation with Nominee	Identity Card Type	Identity Card No.
Select Relationship With Nominee	Select Identity Card Type	<input type="text"/>

Show all

←

→

↻

⚠ Not secure | 68.183.91.74:3000/loanees/new

☆

A

Mobile No.

Bangla Sasya Bima

Department of Agriculture, Govt. of West Bengal

Home

Farmer Category

User

Non Loanee

Loanee

Insurance Organisation

Clusters

Marginal

KAJAL ROY

Relation with Nominee

Son

Identity Card Type

PAN CARD

Identity Card No.

AJKS1234JK

Upload ID Proof Documents

Choose file

download (1).jpeg

Document upload

Farmer's Residential Address

Address

8/3 haldar para

District

NADIA

Block\*

KALIGUNJ

Gram Panchayat\*

FARIDPUR

Village\*

CHAR BALIDANGA

Pin Code\*

711109

Farmer's Bank Details\*

Account Holder's Name\*

PARTHA ROY

Account No.\*

1234432546754

Account Type\*

Loan



**Bangla Sasya Bima**

Department of Agriculture, Govt. of West Bengal

Home

User ▾

Non Loanee ▾

Loanee ▾

Insurance Organisation ▾

Clusters ▾

IFS Code\*

SBIN0000463

Bank Name\*

State Bank of India

Branch Name\*

RAJKOT

Upload Bank Documents Proof

Choose file

download (1).jpeg

## Crop Details

District

NADIA ▾

Block

HARINGHATA ▾

District name

NADIA

Block name

HARINGHATA

Crop\*

Aus Paddy ▾

Notified unit

Block

Gram Panchayat\*

HARINGHATA-I ▾

Mouza\*

(004) বিহই ▾

JI no

004

Plot number\*

98,26,45

Nature of Farmer\*

Owner ▾

Name of owner

Relationship owner





[Home](#)

User 

Non Loanee ▾

Loanee 

Insurance Organisation ▾

Clusters ▾

Name of owner

Relationship owner

© 2006 The Authors  
Journal compilation © 2006 Blackwell Publishing Ltd

Non Owner Cultivator Certificate(Annexure XVIII)

Choose file

No file chosen

Area(in Decimal)\*

43.9999
---------

Area(in Acre)

0.44

Area(in Ha)

0.176

Sum insured

13420

Gross premium

336

Farmer premium amount

0

Land Document Proof

Choose file

download (1).jpeg

Remove Crop



Add Crop



## Multiple land, multiple crop addition in single form

Save Details

## Submit Details





# Non Loanee Application Form

← → ↻ ⚠ Not secure | 68.183.91.74:3000/non\_loanees/new ☆ A ⋮

Welcome bank user 🔒 Logout

 **Bangla Sasya Bima**  
Department of Agriculture, Govt. of West Bengal

Home User ▾ Non Loanee ▾ Loanee ▾ Insurance Organisation ▾ Clusters ▾

---

APPLICATION Year: **2019** Season: **KHARIP**

---

Voter Card  KCC Card

---

Farmer Details

Name <input type="text" value="RAHUL GHOSH"/>	Father's/ Husband's Name <input type="text" value="MANIK GHOSH"/>	Relation with the Farmer <input type="text" value="Son"/>
Age <input type="text" value="46"/>	Gender <input type="text" value="Male"/>	Caste <input type="text" value="SC"/>
Mobile No. <input type="text" value="9432883378"/>	Farmer Category <input type="text" value="Marginal"/>	Nominee Name <input type="text" value="PRATAB GHOSH"/>
Relation with Nominee <input type="text" value="Son"/>	Identity Card Type <input type="text" value="BANGCARD"/>	Identity Card No. <input type="text" value="A/KC100411K"/>

Mandatory

68.183.91.74:3000/loanees/new

☆

A

mobile No.

Bangla Sasya Bima

Department of Agriculture, Govt. of West Bengal

Home

Farmer Category

User ▾  
Marginal

Non Loanee ▾

Loanee ▾

Insurance Organisation ▾

Nominee Name  
KAJAL ROY

Clusters ▾

Relation with Nominee  
Son ▾

Identity Card Type  
PAN CARD ▾

Identity Card No.  
AJKS1234JK

Upload ID Proof Documents

Choose file download (1).jpeg

Farmer's Residential Address

Address  
8/3 haldar para

District  
NADIA ▾

Block\*  
KALIGUNJ ▾

Gram Panchayat\*  
FARIDPUR ▾

Village\*  
CHAR BALIDANGA ▾

Pin Code\*  
711109

Farmer's Bank Details\*

Account Holder's Name\*  
PARTHA ROY

Account No.\*  
1234432546754

Account Type\*  
Loan



**Bangla Sasya Bima**

Department of Agriculture, Govt. of West Bengal

Home

User ▾

Non Loanee ▾

Loanee ▾

Insurance Organisation ▾

Clusters ▾

IFS Code\*

SBIN0000463

Bank Name\*

State Bank of India

Branch Name\*

RAJKOT

Upload Bank Documents Proof

Choose file

download (1).jpeg

Bank document  
upload

## Crop Details

District

NADIA ▾

Block

HARINGHATA ▾

District name

NADIA

Block name

HARINGHATA

Crop\*

Aus Paddy ▾

Notified unit

Block

Gram Panchayat\*

HARINGHATA-I ▾

Mouza\*

(004) বিরাই ▾

JI no

004

Plot number\*

98,26,45

Nature of Farmer\*

Owner ▾

Name of owner

Relationship owner



# BANK UTR UPLOAD

## Application Download

Download Loanee

Browse... No file selected.

UPLOAD CSV

## Non Loanee Details

Application Id	Farmer Name	Notified Area	Crop	Premium	District	Block	Area Insured (Acre)	Sum Insured	Gross Premium	Action
2019/Kharif /0000001	Ram	GP	Aman Paddy	0.0012	ALIPURDUAR	ALIPURDUAR - I	54.0	17286.048	0.0	Show
2019/Kharif /0000003	tutyud	GP	Aman Paddy	0.0012	JHARGRAM	BINPUR - II	77.0	20020.0	24.024	Show
2019/Kharif /0000004	Ram	Block	Maize	0.0012	ALIPURDUAR	MADARIHAT	44.0	12780.768	15.3369216	Show
2019/Kharif /0000005	Ram	GP	Aman Paddy	0.0012	JALPAIGURI	RAJGANJ	55.0	15290.0	18.348	Show
2019/Kharif /0000006	Ram	GP	Aman Paddy	0.0012	ALIPURDUAR	KALCHINI	66.0	21127.392	25.3528704	Show

## Approval Process Non-Loanee

